The Mountain Advocate.

OFFICIAL ORGAN OF THE REPUBLICAN PARTY IN KNOX COUNTY

New Series: Vol. VII, No. 26. BARBOURVILLE, KY., FRIDAY, APRIL 27, 1917. $1.00 per Year In Advance

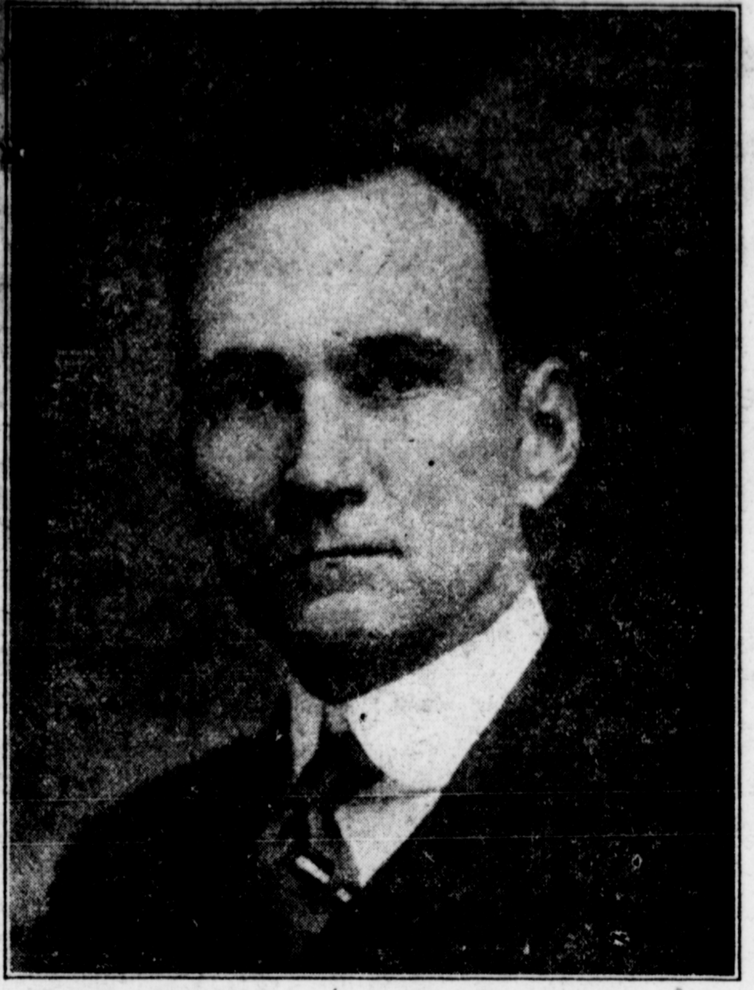

STEELE FOR COUNTY ATTORNEY.

The many friends of Sol T. Steele are saying that he is the man to nominate at the coming primary for County Attorney. He measures fully up to the requirments of this important office. He is a man of experience, education, mature years, legal attainment, and with his well known honesty of purpose will make for Knox county in the capacity of County Attorney a splendid official. He is a country man, coming from the farm, taught school, and for the past number of years has successfully practiced law at the Knox county bar. Mr. Steele numbers his friends by his acquaintances, his friends and supporters through out the county are rallying, to his support. He is making an active campaign, and expects to see the people and submit his claims to all the voters of the county between now and the August primary. —Adv.

To the Voters of Knox County:

I come to you asking your support for the Republican nomination for the office of Jailor of Knox County. I have lived in Knox County for twenty-two years, and have always been found standing by the party of my choice and I have never held office of any kind.

I am not physically able to do hard manual labor, but I am forced to do from want. I am a miner and work every day to support myself and family, and on the Sabbath of the Lord I proclaim the word of God from some pulpit. I need the office and I feel that I am qualified to fill that place with credit to myself, and full satisfaction to every voter in the county.

Thanking you one and all for your past favors, and trusting to be favored with the nomination I seek, I am

Yours truly,
JOHN H. ALLEN,
Wilton, Ky.

In The Oil Fields.

Things are now moving out just right, and it looks like there will be some real oil business done here. There is about thirty drilling outfits now in the county, and some of them are doing good work, and will soon have things going their own way.

The Central Oil Co. of Ky. are drilling on the Hutchins farm, the company is composed of men who mean business. They also have received bill of lading for the second outfit which will go on the A. Y. Anderson farm near town.

Mr. C. S. Bolong of Chicago, was here the first of the week and secured some good property which his company will drill at once.

The Ohio Oil and Gas Co. are also busy, and will do a vast amount of work.

The Empire Co. of New York are doing lots of work in the way of preparations to drill

J. M. ROBSION, President. F. R. BARNER, V. Pres. ROBT. W. COLE, Cashier.

FIRST NATIONAL BANK

THE HONOR ROLL BANK

We have passed the half-million mark

The assets of this bank now are more than

$500,000.00

Open an account and get in touch with a strong bank that can help you and will help you.

INTEREST PAID ON TIME DEROSITS

FIR T NATIONAL BANK

BARBOURVILLE : : KENTUCKY

PUTS LID ON

City Like a Graveyard When Sunday Closing Law is Enforced

Last Sunday was the first real Sabbath that Barbourville has had for sometime, when Judge Tye instructed the grand jury at the beginning of court, he told them to indict any and all who sold goods on Sunday, the editor of the Advocate told the people of the coming closing on Sunday and it worked like a charm, you could not buy anything and it looked as though some of the boys who like Coco Cola so well was so red in the face caused by thirst, and want of this widely known beverage, and the fellows who forgot to lay in a supply of smoking tobacco and cigars, was also found in a bad condition when it came smoking time; the editor himself was caught without his chewing, and so he had to use stratage to procure enough to make out until the stores opened up on Monday morning. It is a good law, it has been on the statute for a long time, but it was not ridgidly enforced until now, it will soon appear to all that it is right to "remember the sabbath day to keep it holly."

Partin Quits the Race.

Last Monday Mr. R. C. Partin, announced to his many friends that he was no longer a candidate for sheriff. This leaves only five to contend for the nomination J. M Carnes R. P. Black, John H. Lawson, G. W. Hammons and J. L. Westerfield. Mr. Partin and Mr. Westerfield both live in the same community, and they agreed to leave it to three men to settle who should quit, and Mr. Partin's friends thought that altho he had a fine showing to win, that it was best for him to retire from the race. We wish to say for Mr. Partin, that he is one of Knox county's best citizens, and a man who will be hard to defeat for this office four years hense.

Spy Bill Condemned.

Opposition of newspapers to that feature of the espionage bill which would be a menace to freedam of speech and of the press, is not due to selfish interest. The interest of the newspaper is exactly identical with the interest of all the people of the country. Editors have no desire to publish fact regarding public affairs which would jeopardize the welfare of the nation. Nor do the people desire that such information shall be published. But newspaper readers, as well as editors, desire that the law shall not be so drawn as to preclude or hamper the publication of legitimate news and discussion regarding public affairs. It is not at all to the credit of the administration that it fathered an espionage bill which has met the universal condemnation not only editors but of labor leaders and many others who are accustomed to discuss public issues. One inevitable effect will be to cause people to scrutinize most carefully every measure proposed by the Departments and tending to vest them with increased discretionary powers. Americans do not intend to fight for democracy in Europe and forfeit it here.

We are having lots of enquiries as to whether or not the road will be even graded this year. Well we are beginnig to wonder about the same thing.

BEN H. GREGORY

Leading Candidate For County Court Clerk, a Staunch Republican

In the coming Primary election for the nomination to various offices of this county there should be given each candidate the consideration necessary to qualify him for the office to which he aspires.

In order that a candidate may be qualified he should have a clean record as a moral man. He should have the educational qualifications sufficient to enable him to do such work as the law requires. The most important thing we should take into consideration is whether or not he is a Republican, Democrat or what ever party he may affilliate with.

Ben H. Gregory, the leading candidate for County Court Clerk is a staunch Republican, and member of a large family who have been life long Republicans. A family who have never held an office in this county. They have not been the kind that have to be paid for the service they give the party, but men who willingly put their shoulder to the wheel to help their party win in National, State and county offices. Ben is a young man 27 yeays of age, a man who has been heard from as an advocate of Republicanism before he was even a voter. He has made many speeches in this county to help the party win. He is such a Republican that he merits the important nomination he is now asking to be given him by the Republican voters at the Primary Saturday, August 4th.

Mr. Gregory comes before the people with a clean record, a man who is honest, sober and truthful, and a man of unquestionable character, such a record that there cannot be one thing said against it. Even his opponents acknowledge that he is the cleanest man that ever asked for an office in this county.

His educational qualifications will enable him to be of service to the people of this county. Our acquaintance with Ben permits us to say that he will give this office his personal attention and will always be sober in order to handle the business of this office with honor to himself and the citizens of this county. He is the kind of a man who makes a friend of every man he meets.

He is making an active campaign and meeting with approval of the voters throughout the county. Reports from various sections of the county have it that Ben H. Gregory is the leading candidate for County Court Clerk and that he will be given this nomination by the largest majority ever given a candidate for this office. He is the kind of a man that appreciates the vote that will be given him in this race. His many friends in this county are very enthusiastic in his interest in this race and are saying to the other candidates "we're for Gregory, he is the winner."

It is the duty of every citizens to investigate each candidates record and see if he is worthy to merit the office he is seeking. It is our duty to inestigate this young man's record and then if found worthy it is our duty to give him this important nomination which will be greatly appreciated, and you will never have cause to regret it. adv

One Goodrich Sewing Machine One Arlington Sewing Machine, One Acorn Sewing Machine. All in good running order, cheap apply at Model Bakery, City.

E. B. HEMPHILL FOR SUPERINTENDENT

I, as you all have seen through the columns of the Advocate, am a candidate for the office of Superintendent of schools of Knox County. I believe that it is fair and just that I should tell you who may not know, who I am and about my fitness for theoffice I seek.

I am a son of James L. Hemphill, who most of the older citizens remember well He was a soldier in the civil war for three years and twenty days, fighting for the side that he believed to be right, that there should be no slaves upon the soil of these United States He, after the war, came home to take up the burdens of life again. He was elected Sheriff of Knox County three times and was the first Sheriff to summon a colored man upon the jury.

I am a Republican and have always done all that I could for its principles never failing to vote the ticket straight.

As to my qualifications, I beg to add that I attended Union College for three years and Center College at Danville for three years. and I now hold a state certificate showing my qualifications. I began teaching in public schools of Knox County when I was fifteen years old, and have taught every year since that time except one. I was then in the Spanish-American War, defending the flag that we all love so dear.

I am in this race to stay until the end, and I shall use all honorable means to win; I have no ill will toward any of my opponents but I am on the defensive; I shall make my race on my own merits, and not on the demerits of my opponents. I want to say that if I am nominated and elected, I shall give to all a square deal regardless of race, politics, religion or where you have attended school, My highest aim has always been to do something for the boys and girls of our State and I have always tried to give them the best I could when entrusted to my keeping.

I hope to see every voter before the election and to tell you what I aim to do for you and your children should I be elected to this high and responsible position.

Thanking you in advance for the support that I believe you are going to give me, I am,

Very truly yours
E. B. HEMPHILL

It is not all over yet, the time is just coming for the great battle, it is the battle of of bread, if the farmers do not do their duty, there will be famine in this land, and right here in Knox Co.

Mr. Hosking, who is with Benham and Trees are drilling on the Blue Gem property, which is owned by Judge Sampsom, the it is said are the largest producers in the country.

W. R. LAY, Acting Pres. J. S. MILLER, V. Pres. J. R. JONES, Cashier

The National Bank of John A. Black

"A ROLL OF HONOR BANK"

Capital and Surplus Fund More Than $65,000.00

Assets Consisting of Cash, Notes, Real Estate, &c.

April 7, 1916 - - - $391,510.11
April 7, 1917 - - - 471,790.05

NET GAIN in ASSETS FOR YEAR $80,279.94

If you are interested in farming, call at our bank and get some bulletins written by experts on "Home Gardening", "Diversified Farming", "Apple Culture" and "Grasses".

We plan to furnish the farmers with one bulletin each month on timely farm topics during this year. Don't fail to get your copy.

THE MOUNTAIN ADVOCATE
PUBLISHED EVERY FRIDAY AT
BARBOURVILLE, KENTUCKY

The Official Organ of the Republican Party in Knox County.

W. H. McDONALD, ... EDITOR
J. C. McDONALD, ... ASSOC. EDITOR

Entered as Second-Class Matter February 1909 at the Postoffice at Barbourville, Ky. under Act of Congress of March 3, 1879.

THIS PAPER IS REPRESENTED FOR FOREIGN ADVERTISING BY THE
American Press Association
GENERAL OFFICES
NEW YORK AND CHICAGO
Branches In All The Principal Cities

NOW AND LONG AGO

The time was in this County and District that when a man became a candidate for an office the only question was who among them had the most drinking liquor, or the man who has the largest roll of Bank notes, or it might be the man who fought through the Civil war, or the fellow who had license for some church or other to preach, no matter whether he is qualified to hold the position he sough or not that was the sure winner, or if he was possessed with all the first name he could not be beaten at all.

But the people have awakened from their sleep, they have come to the conclusion that there is something more to it now than then; they have been advancing by leeps and bounds, civilization and education has been doing its work, the people have concluded that it is time that they look into the general character and standing of the man who offers himself for the offices of the county, and above all they are now going to look into the man's qualification to fill these positions.

If a man is elected to an office and makes a failure, who is to blame? No one except the fellows who voted him into office. It is safe to say that a man should not be voted for who is not in every way qualified; or, if there is not a qualified man among those who offer themselves we should choose the one who comes nearest to the requirements.

The time is now at hand when men look not to their personal feelings so much as they once did. We are glad to note this; some men enter upon the duties of office that are incompetent when they begin, and hold the place until their time has expired knowing less about it than they did when they began. If a man is sick, he wants a doctor who knows what to do, one who can tell you what you are suffering with and knows how to handle the disease; if you need a lawyer, you want a learned and able jourist; if you think you are going to shuffel off these mortal coils to meet a just God, you want to get right, but you want a minister in whom you can place explicit confidence. If you want a man to run you personal business, you want a man who is competent. If a man who runs a Saloon needs a bartender, he wants one that is competent, one that will not get drunk and neglect his business. So it is with all things; we want men who are qualified, men who will stay on the job and take care of the trust confided to his keeping. If a man is not qualified he may do his very best and then fall short.

I'M a man of peace but I believe in fighting. Day and night, early and late, thru the storm and sunshine I believe in putting up a fight for pure food. You get the right food at the proper prices here.

PERKINS & CO.
Fancy and Staple Groceries
Telephone 204.

Attorney Sol. T. Steele Once Editor.

Many of our readers will remember Wm. F. Schooler, veteran newspaper mountaineer who once resided in Barbourville and was associated with Lewis D. Sampson in the newspaper business, and later was associated with Sol T. Steele in the publication of the Ashville N. C. Gazette. Mr. Schooler is a citizen of Somerset Ky. and is familiarly known in Pulaski county as "Uncle Bill Schooler" managing editor of the Semi-Weekly News. We publish below an article from that paper regarding Mr. Steele's candidacy for County Attorney.

From our esteemed contemporary, The Mountain Advocate, published at Barbourville, we notice among the scores of candidates out for county offices in Knox county, the name of Sol T. Steele, who is seeking the Republican nomination for County Attorney. The reading of Mr. Steele's announcement carried the managing editor's thoughts back to a time some years ago, when we were associated with him in the newspaper business in Ashville, N. C. During that, altho short time of their association they formed a very close friendship, which has lasted through these many years. Steele is just the sort of friendly, big hearted fellow who makes friends and keep them. He is a self made man, a good lawyer, and we hope he wins, at least for old time sake, for County Attorney of Knox. "Our old home County." Semi-Weekly News, (Sommerset Ky.)

An Expensive Commission.

In the Sundry Civil Appropriation bill, recently passed, there is an item of $300,000 to provide for the work of the newly created Tariff Commission for the next fiscal year. It is interesting to note that that sum is about $75,000 more than was spent by the Republican Monetary Commission during its entire life of four years, in which time it collected data and made a report which has proved invaluable in framing of fiscal legislation by both parties. Judging by the record of other new Goverment bureaus created under this Administration the present item for the Tariff Commission is modist compared with what it will be in future years after they have "enlarged the field of activity" and loaded their office force with impecunious free-trade Democrats.

Philadelphia Press—He (Gen. Wood) has shown himself an officer of superior mind and efficiency with exceptionally great ability as an organizer and with the fullest detailed knowledge of our military situation.

Pittsburg Gazette-Times—Now we have it! Col. Bryan is one of those million soldiers he said would spring to arms between sunset and sunrise.

Kentucky Educational Association
LOUISVILLE, APRIL 25-28
LOW ROUND-TRIP RATES From BARBOURVILLE and All Way Stations
Louisville & Nashville R. R.
Tickets on sale April 24-25-26; limit May 1st
See nearest L. & N. Agent for Particulars

Congress Kept in Dark.

The President is having his troubles with Congress. This is unnecessary. The joint committee on the conduct of the war, which has been proposed by the Weeks-Madden resolution, will obviate friction. It will establish a natural channel through which the President and Congress may mutually exchange opinions and frame policies. The present reluctance of Congress to sneeze when the President takes snuff arises from the fact that Congress is kept in the dark as to the ultimate intentions of the administration or is given mere driblets of information by such Cabinet officers as go to the Capitol. The proposed joint committee could supplement the fragmentary statements of the administration and its say-so would be taken in both houses as sufficient evidence of the wisdom and desirability of any course which is attempted. The President is reproted as being only slightly interested in the proposal. He ought to be keenly alive to its helpfulness to him.

Bill Affecting Widow's Pensions.

A Bill to further liberalize the laws governing widow's pensions has been introduced by Representative Charles E. Fuller of Illinois. The measure provides that widows who are otherwise eligible for pensions under the law shall be pensioned if their marriage to their soldier husbands took place prior to the passage of the act. The present law, passed last September, fixed the date as June 27, 1905, and Mr. Fuller's bill, if enacted, would extend the date at least 12 years, and benefit a great number of worthy widows.

High School News.

The entire school rejoiced this week when it was announced that Miss Prater's room, the First Grade had won the Attendance-Punctuality Banner. Measles and various other causes have prevented these little folks from receiving the banner before, but now, although this is the first time, we predict it will not be the last time. Below are general averages for the week:

Miss Prater	96.68
Miss Pelly	96.58
Miss Parker	95.60
Prof. Faulkner	94.80
Prof. Oldfield	94.40
Miss Barton	92.44
Prof. Mills	91.45

For Trustee.

I am a candidate for the office of Trustee of Borbourville High School, and solicit your support. I am in favor of a better school, and will do all in my power to make it such. I have no one in mind for a position as teacher or principal, I will get the best there is regardless of their politics or religion.

Yours Truly,
E. H. Cannon.

Why Constipation Injures.

The bowels are the natural sewerage system of the body. When they become obstructed by constipation a part of the poisonous matter which they should carry off is absorbed into the system, making you feel dull and stupid, and interfering with the digestion and assimilation of food. This condition is quickly relieved by Chamberlain's Tablets. Obtainable everywhere.

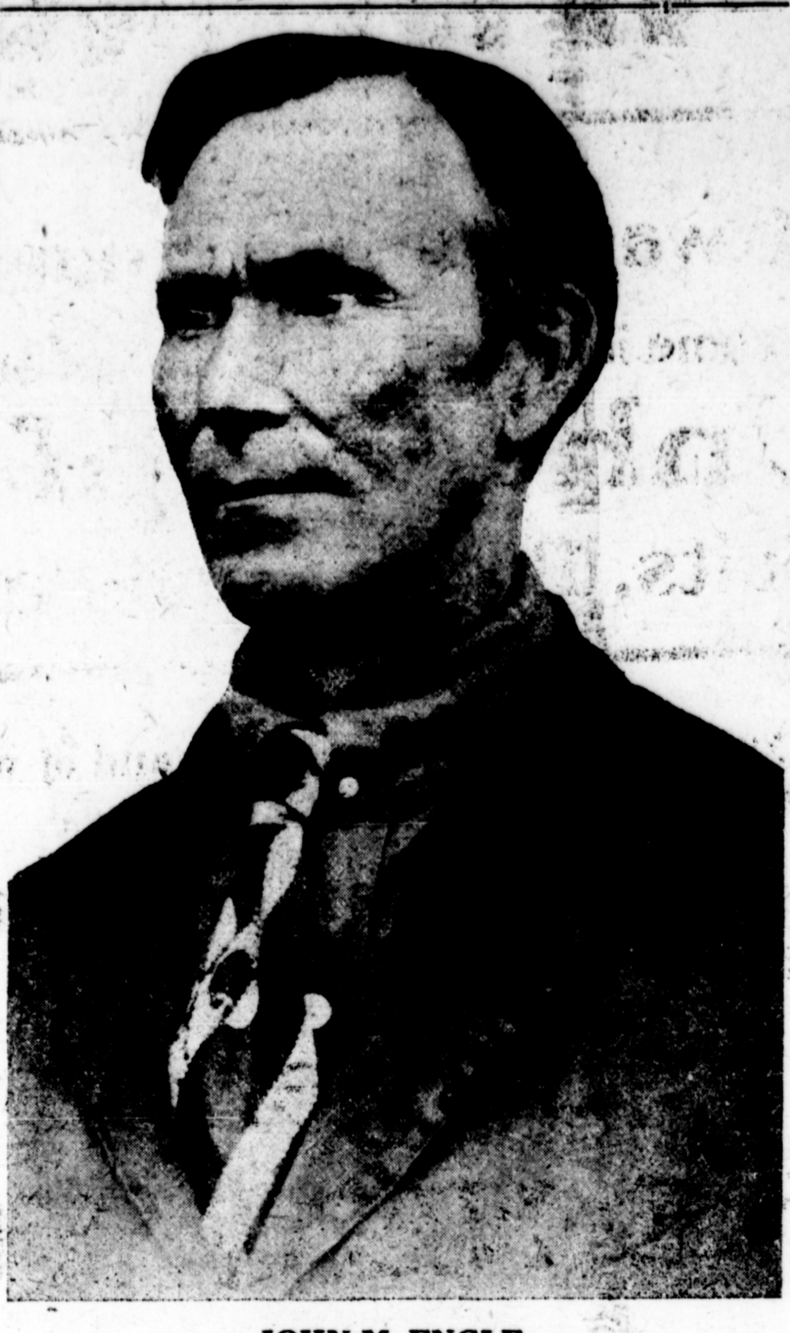

JOHN M. ENGLE

Mr. John M. Engle is setting the woods on fire in the aggressive campaign he is making for the Republican nomination for the office of Jailor of Knox county. He was here yesterday and was in the highest of spirits, he has only one opponent in his end of the county, but seems to think that he will be running alone in that end of the county right soon. John is gaining every day, and by the time the election comes off he will be so far in the lead that the other 15 candidates will wonder how it all came about; for he is a man that never tires at any job he undertakes and is working at the job of running for jailor just like he worked while he was diging coal, trying to make every edge cut. —Advertisment.

For Jailor

In this issue will be found the announcement of John H. Allen, of Wilton, who is a candidate for the office of Jailor of Knox county. We have known Mr. Allen for a long time and have always found him to be a true blue Republican and doing all that he could for its principles and its cause. He is a minister of the gospel, and a very fine speaker. He had the misfortune to have his back broken and made a cripple for life, altho this is true he is a man who works every day in the mines.

He believes that he will win this nomination, and says he is in to fight to the finish, and that the man who gets past him will be "going some."

WANTED—To purchase some oil production. What have you to sell? Box 186,
(20-4t) Woodsfield, Ohio.

Put It to "Em"

This is what some of the fellows said when some of the people were out of coal last March, when the water was all over the place, and there were few places that coal could be gotten; and they went after the fellows that were caught in this predicament, charging in some cases as high as $5.00 per load of less than a ton. Since then times have gotten harder, everything is higher, and now it is that these same fellows are geting it put to them when it come to high prices, it has always been said, and it is in the Holy writ, "Whatsoever a man soweth, that shall he also reap."

The street car has again fallen into the hands of "Uncle Ike" and he looks as happy as in the days of old, no one ever enjoyed this job any more than does Ike Golden.

OUR LUNGS ARE DELICATE

Overwork, lack of fresh air, mental strain or any sickness disturbs their functions. Stubborn coughs tear and wear the sensitive lung tissues.

SCOTT'S EMULSION

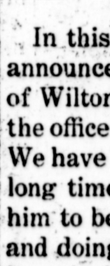

should be taken promptly for hard coughs, unyielding colds, or when strength is lowered from any cause. Its high nutritive value creates resistive force to ward off sickness. The rich cod liver oil improves the quality of the blood to relieve the cold and the glycerine is soothing and healing to the lung tissues.
Refuse Alcoholic Substitutes Which Exclude the Oil.

ANNOUNCEMENTS

For Circuit Judge Judicial District.

J. C. BIRD, Williamsburg
W. R. LAY, Barbourville
J. FRED GATRO[illegible], Barbourville
R. S. ROSE, Williamsburg

For Representative 69th Legislative District

W. M. RASNER, Williamsburg
JOS. W. PERKINS, Perkins
ROBT. BAYS, Walden
E. H. BULLOCK
J. F. CARR, Dening

For County Judge

G. B. DETHERAGE, Warren
J. T. STAMPER, Barbourville
JESSE D. TUGGLE, Barbourville

For County Court Clerk

JOHN F. LAWS, Place
W. C. ELLIOTT, King
BEN H. GREGORY, Barbourville
JOHN H. DAVIS, Barbourville
THOS. G. HAMMONS, Artemus
D. W. SLUSHER, Flat Lick
FRANCIS M. REESE, Barbourville
B. P. WALKER, Barbourville
THOS. W. BAIRD, Lay
SAM K. HALE, Barbourville

For County Attorney

J. W. MESSAMORE, Barbourville
JAMES S. GOLDEN, Barbourville
SOL T. STEELE, Barbourville
P. L. SENTERS, Wilton

For Sheriff:

JOHN H. LAWSON, Barbourville
JAMES M. CARNES, Flat Lick
READ P. BLACK, Barbourville
G. W. HAMMONS, Girdler
R. C. PARTIN, Artemus
J. L. WESTERFIELD, Warren

For Jailer.

E. J. WYRICK, Barbourville
C. A. WEST, Barbourville
F. J. MITCHELL, Barbourville
JEFF HALE, Flat Lick
JOHN McCLELLAND, Wilton
R. J. BLEVINS, Hopper
WILSON LAWSON, Ely
JOHN M. ENGLE, Indian Creek
J. E. SOWDERS, Artemus
SAM L. LEWIS, Barbourville
JAMES HINKLE, Dishman Springs
R. S. SMITH, Hammond
JOHN H. ALLEN, Wilton.

For Superintendent of Schools.

E. B. HEMPHILL, Barbourville
EMMA MORRIS, Barbourville
SARAH E. HUGHES, Barbourville
SAWYER A. MILLS, Hammond

For Assessor

NEWTON JACKSON, Cannon
W. N. EPPERSON, Girdler
J. H. WARREN, Flat Lick
B. F. BAYS, Artemus

For Coroner.

J. F. DOZIER, Barbourville

For Justice of the Peace.

W. H. SOWDERS
Barbourville, Ky.
M. D. HUBBARD
of Artemus, Ky.
HON. R. E. JOHNSON
Warren, Ky., 6, Dist.
E. V. OSBORNE,
JOHN D. MARTIN, Bimble.
READ HUGHES, Barbourville
M. CANNON, Barbourvill Ky.
Knoxfork, Ky., 5, Dist.
DOCK SMITH,
of Hopper, Ky. 5th Dist.
L. S. MONHOLLEN, Bryants Store
T. M. PERKINS, Trosper Ky.
5th District.
District No. 8.

For Police Judge.

K. F. DAVIS

COULD HARDLY STAND ALONE

Terrible Suffering From Headache, Sideache, Backache, and Weakness, Relieved by Cardui, Says This Texas Lady.

Gonzales, Tex.— Mrs. Minnie Philpot, of this place, writes: "Five years ago I was taken with a pain in my left side. It was right under my left rib. It would commence with an aching and extend up into my left shoulder and on down into my back. By that time the pain would be so severe I would have to take to bed, and suffered usually about three days ...I suffered this way for three years, and got to be a mere skeleton and was so weak I could hardly stand alone. Was not able to go anywhere and had to let my house work go...I suffered awful with a pain in my back and I had the headache all the time. I just was unable to do a thing. My life was a misery, my stomach got in an awful condition, caused from taking so much medicine. I suffered so much pain. I had just about given up all hopes of our getting anything to help me.

One day a "Birthday Almanac was thrown in my yard. After reading its testimonials, I decided to try Cardui, and am so thankful that I did, for I began to improve when on the second bottle...I am now a well woman and feeling fine and the cure has been permanent for it has been two years since my awful bad health. I will always praise and recommend Cardui." Try Cardui today. E 72

We Will Move May 1st.

We don't want to move our goods, we rather sell them

We want you come in and take them out of our way--as an inducement we will give you

Unheard of Bargains in

Ladies' Suits, Dress Goods and Everything in Merchandise

We want to see you and give you the glad hand of welcome to our new quarters. Don't fail to come in and see us. Watch for

The New White Way Something New

that you will appeciate. 'We will be the same in our new quarters that we were in our old one, only

Larger and Better

THE NEW YORK STORE

Local Briefs

Miss Nettie Vermillion who has been visiting relatives in Frankfort, has returned home.

Hon Edwin P. Morrow, was here this week for two days, while here he was the guest of Mrs. and Mrs. Sawyer A. Smith.

C. B. Parrott, is erecting the much needed and much talked of gararge, on Main street.

A. J. Mitchel who has been confined to his room for the past three weeks with rheumatism is slowly improving.

By this time next week, the New York Store will be doing business in the Parker building, don't forget this.

Dr. E. T. Franklin, President of Union College is in Louisville this week on business.

The revival that is in progress at the M. E. Church is growing warm, it looks like an old timer.

Mrs. J. B. Campbell, is very sick with appendicitis, and was taken to Louisville Wednesday night where she will undergo an operation.

The Jellicoe Grocery Co. has oppened up their branch store here and are doing a good business.

The city is cleaning up the streets and they are looking good it does everything and everybody good to clean up occasionally.

Dr. Lock will soon have his new office building ready for occupancy, it will be the best in the city when completed.

One should never get mad, and we don't often do so, but if you were in a printing office, and same one should send in someting forpublication and the manuscript was written on both sides, you whould get warm right at once.

Last Sunday quite a lot of Barbourville people went to Corbin, to participate in the big demonstration and flag raising.

The New York store will be doing business in the Parker building next week. They are moving in now, and will be ready to attend to your wants by Tuesday.

It is learned that within the last three days that there has been three wells drilled in with production from five to twenty five barrels per day.

The citizens of the city are preparing to oil the streets which will be a great blessing to all; the streets gets in such dusty condition during the summer, that they are as bad if not worse than the mud we have in the winter.

T. J. Vermillion, has sold his farm near the Fair ground to a Louisville Real Estate Co. who will, we are told, cut into lots and sell at public auction very soon. Mr. Vermillion has purchased a very large farm near Morristown Tenn.

Circuit court is still going on, Monday the Grand Jury will meet again, at this time they will ascertain whether or not Judge Tye's injunction to "Remember the Sabbath day to keep it Holy" is being observed.

We want to call the attention of the member of the Board of Council to the crossing's in the city that need something done to them. The one near the residence of J. M. Robsion ought to be torn out, it is a nuisance, and is dangerous, one can hardly get over it without breaking a spring or unloading.

FOUND.

I have found a coin purse with valuable contents, owner may have same by giving a good description, and paying for this advertisment.

C. A. Morris

Mr. James Bullock who lived on Broadway St. has sold his property to Mr. F. M. Maxey, and has moved with his family to Pulaski county where he will make his future home. Mr Bullock has been in the barber business since he came here, and is well and favorably known, he is one of the best neighbors that one could have, and has a splendid family, we regret to see them leave.

It is Not True.

John H. Lawson, who is farming down on the Cumberland, came home the other day from his work and to his surprise it is was going, that he was off of the track; this he says is absolutely untrue, he is still on the track, and will be on until the 4th day of August 1917.

Attention.

The greatest meeting and of the greatest importance to Barbourville, and every man in Knox county, will be held here next Tuesday night at the Court House at 7 o'clock. there will be no stone left unturned, and it is absolutly free and every man woman and child is cordialy invite to attend. This means something to every one, then dont fail to come, good music, good speaking, and an all-round good time for every one.

Safe Medicine for Children.

"Is it safe?" is the first question to be considered when buying cough medicine for children. Chamberlain's Cough Remedy has long been a favorite with mothers of young children as it contains no opium or other narcotic, and may be given to a child as confidently as to an adult. It is pleasant to take, too, which is of great importance when a medicine must be given to young children. This remedy is most effectual in relieving coughs, colds and croup. Obtainable everywhere.

Gets Divorce.

Last Wednesday Mr. A. W. Soward, who is well known here having spent several years with the Advocate, passed through here on his way from Harlan to his new home in Maysville, Ky. Mr. Soward informed us that he was again a free man, having been granted a divorce from his wife who took up with another man. Mr. Soward sued the fellow for alienation of the affections of the said wife, and the suit on that score was decided against him. Mr. Soward and his wife lived here for several years, and while here their residence mysteriously took fire and burned, she collected the insurance money and squanderd it, as well as the love she had for "hubby."

Produce Wanted.

I will be found in the Sevier's building at the rear of J. & H. L. Millers store. I pay cash for all kinds of produce. Old hens 14c; eggs, market price, roosters, 7c; frying chickens under 2 lbs 20c; Ducks full feathered 12c; Turkeys, 16c; I buy hides, Ginseng, Yellow Root &c,

W. R. GIBSON & Co.

For Surveyor.

To the voters of Knox County: I am a candidate for the Office of County Surveyor subject to the action of the Republican voters at the polls in the August 1917 primary. I have been a resident of Knox county ever since I was a small boy, and have been a Republican all my life, I am fully qualified to fill the position, having made it a study for the last five years at Union College. If I am nominated and elected, I promise to do my full duty, and will be found on the job all the time, when I am not at work you will find me in the office to attend to your wants, and will endeaver to treat all as I would have them treat me.

Yours truly,
Algin T. Simms
Barbourville, Ky.

D. W. SLUSHER,

Who is a candidate for the Republican nomination for County Court Clerk of Knox county, Kentucky, subject to the action of the Republican Primary to be held on the 4th day of August, 1917.

He is in the race to win, and his frinds claim, that owing to the fact that he has behind him the voters in some of the largest Republican Precincts of the county, he has an execelent chance to win the Nomination.—Advertisment.

Insomnia.

Indigestion nearly always disturbs the sleep more or less, and is often the cause of insomnia. Eat a light supper with little if any meat, and no milk; also take one of Chamberlain's Tablets immediatley after supper, and see if you do not rest much better. Obtainable everywhere.

Spring.

Spring is looked upon by many as the most delightful season of the year, but this cannot be said of the rheumatic. The cold and damp weather brings on rheumatic pains which are anything but pleasant. They can be relieved, however, by applying Chamberlain's Liniment. Obtainable everywhere.

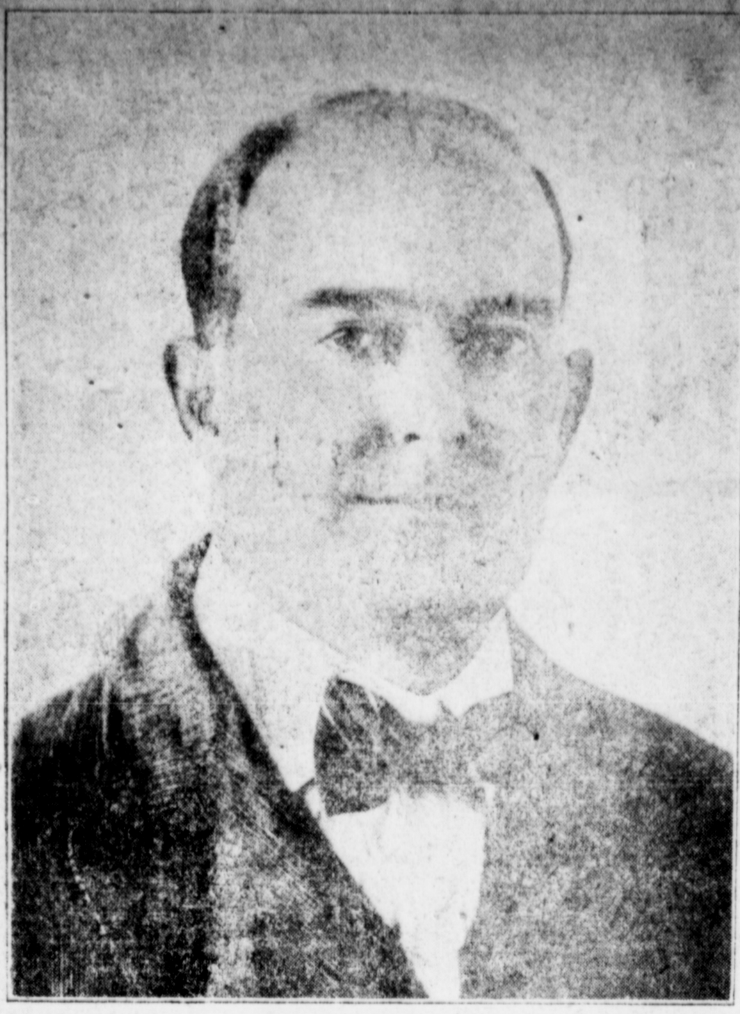

K. F. DAVIS.

We present herewith the picture of Mr. K. F. Davis, who is a candidate for the Republican nomination for Police Judge of the city of Barbourville, Ky. Mr. Davis is well known to every man in the city, having been a resident here for seven years, and all this time has been in the barber business, where has made friends by the score. He was born and reared in Knox county, he is the son of Jack Davis, a Baptist Preacher, and at one time the Assessor of Knox county. Frank, as he is better known is a man who has never been known to be under the influenc of liquor, a member of the church, and one that tries to live an honorable and upright life. He is in the race to stay and he promises to enforce the law, to help stamp out lawlessness in the city, and make it what it should be, "The Model City of the Mountains." A vote for Mr. Davis means a vote for better enforcement of the law, and the betterment of mankind. As to his qualification, he is a man that will do justice to all without regard to his race or color, whether he be rich or poor. He ask your support, and will appreciate anything done or said in his behalf.

—Adv.

Here is the cleansing and beautifying agent universal—

Hanna's Lustro-Finish

Everybody, everywhere has some need or other for Hanna's Lustro-Finish, and best of all everybody can use it. Child, man or woman, all alike, can soon learn how to apply this superior finish to things about the house and make them beautiful and new.

Sold by

Cole, Hughes & Co., Barbourville

Oil and Gas Maps of Knox & Clay Counties

FOR SALE BY

J. A. McDERMOTT

PRICE $100

GAINS BACK THE WEIGHT SHE LOST

Louisville Woman Says She Put on 25 Pounds.

NERVES ARE STEADY AGAIN

"I've gained twenty-five pounds since last summer, when I began using Tanlac," said Mrs. Lena Yount, wife of Jerry Yount, proprietor of a shooting gallery at 215 West Jefferson street, Louisville.

"Before I started taking Tanlac, however, I didn't want to eat at all, I felt so bad all the time. It seemed like a big job even to dress my little daughter, Lena, some mornings.

"Nothing I took seemed to do me any good. I didn't have much color in my face, and my tongue was coated and furred. I would go to bed with a dull headache and wake up with it again in the morning.

MRS. LENA YOUNT.

Had to Go Home.

"I had to go home to my father, Willard Wyman, in Clark county, Ind., because I was so nervous the slightest noise would upset me. During last summer I lost twenty-five pounds.

"But I've gained it all back through Tanlac. I really didn't start taking it until along toward November, but I noticed its good effects from the start. My appetite began to come back, and now I eat the heartiest kind of meals—pork chops, potatoes, pie and anything I want. I stay right here in the shooting gallery with my husband, and the noise doesn't bother me a bit. And, besides that, I do my housework and sewing now.

Splendid Color Now.

"You can see what good color I have in my cheeks. People who thought I was going into decline awhile back are surprised now when they see what Tanlac has done for me. I can tell any one that Tanlac is the greatest tonic in the world."

Tanlac, the master medicine and reconstructive tonic, is sold exclusively in Barbourville by Herndon Drug Co.

Other exclusive agents in nearby towns are as follows: Ely, New Hughes-Jellico Co.; Bradel, Trosper Coal Co.; Artemus, L. T. Helton & Co., Wilton, Jellico Coal Co.; Corbin, Archer,s Pharmacy; Gray, C. B. Donaldson and S. E. Owens & Co.; Pineville, Chas. Gragg; Shamrock, Climax Coal Co.; Middlesboro, Frank L. Lee; Gatliff, Gatliff Coal Co., Williamsburg, E. E. Nelson; Dry Hill, E. M. Nolan; Beattyville, Thomas Pryse.—Advertisement.

Wanted.

Fifty good coal miners to work in the mines at Straight Creek, Bell County, Kentucky; men with families preferred. This company pays the highest wages in the district. The coal is easily worked and a good workman can make from $4 to $6 a day. We have pick work, also punchers and electric machines in our mines. We work both colored and white men.

FEDERAL COAL COMPANY,
22-4 Straight Creek, Ky.

FOR SALE.

1,500 Chestnut oak tree at a bargain if sold at once. On White's Branch, Clay Co Ky 1½ miles from railroad station; also 3000 Chestnut oak tree 3½ miles from Manchester, Ky. Call on or address,

J. C. Cloyd, Manchester, Ky.

Administrator's Notice

All persons having accounts against the estate of Mrs. M. E. Helton will file same, properly proven, with me at Stanford, Ky. All persons indebted to this estate will please settle at once.

J. T. Blankenship, Adm.
22-3 Stanford, Ky.

NOTICE.

First Meeting of Creditors in the District Court of the United States for the Eastern District of Kentucky.

In the matter of C. H. Chase Bankrupt} In Bankruptcy No. 383

To the creditors of R. M. Jackson jr. of London in Laurel county and district aforesaid, a bankrupt.

Notice is hereby given that on the 20th day of April 1917 the said R. M. Jackson jr. was duly adjudged bankrupt; and that the first meeting of creditors will be held at London Kentucyk, on the 14t day of May 1917 at 1 o'clock in the afternoon of said day, at which time the said creditors may attend, prove their claims, appoint a trustee, examine the bankrupt, and transact such other business as may properly come before said meeting.

This 25th day of April, 1917.

W. W. Tinsley, Referee in Bankruptcy.

Why Suffer Too?

Why suffer from a bad back, from sharp, shooting twinges, headaches, dizziness and distressing kidney and bladder ills? Barbourville people recommend Doan's Kidney Pills. Could you ask for stronger proof of merit?

Mrs. Chas Wilson, Pine St., Barbourville, says: "My health was run down and I felt dull and languid and tired easily. I didn't care to do my housework and suffered with severe headaches. My bsck was sore and lame and I had dizzy headaches and dark spots floated before my eyes. My kidneys weren't acting the way they should. My limbs ached and pained. When I read of Doan's Kidney Pills, I got some from the Costellow Drug Co. They soon rid me of the backaches and regulated the action of my kidneys."

50c. at all dealers. Foster-Milburn Co., Mfgrs., Buffalo, N. Y. Advertisment.

WARNING-DANGER

All persons are hereby warned, that any wire, either telephone or electric light wire, which may become broken, and fall into the streets, walks or anywhere within the city of Barbourville, is dangerous. We caution all persons not to touch or come in contact with any such wires, but if any are found, notify the Barbourville Electric Light Heat & Power Co. at once.—Barbourville Electric Light Heat & Power Co. By A. D. Smith, Gen. Mgr.

James S. Golden

Candidate For

County Attorney

VOTE FOR GOLDEN AND A BUSINESS ADMINISTRATION

He is a Republican.

He will make a firm stand for the taxpayers.

He is well educated and is a graduate of one of the foremost Law Schools.

He has had four years in the practice of law at the Barbourville Bar.

He is clean and upright in both his private and professional life.

Knox County needs the services of thoroughly qualified men.

Help him win and he will always appreciate it.

REPUBLICAN PRIMARY, SATURDAY, AUGUST 4, 1917.

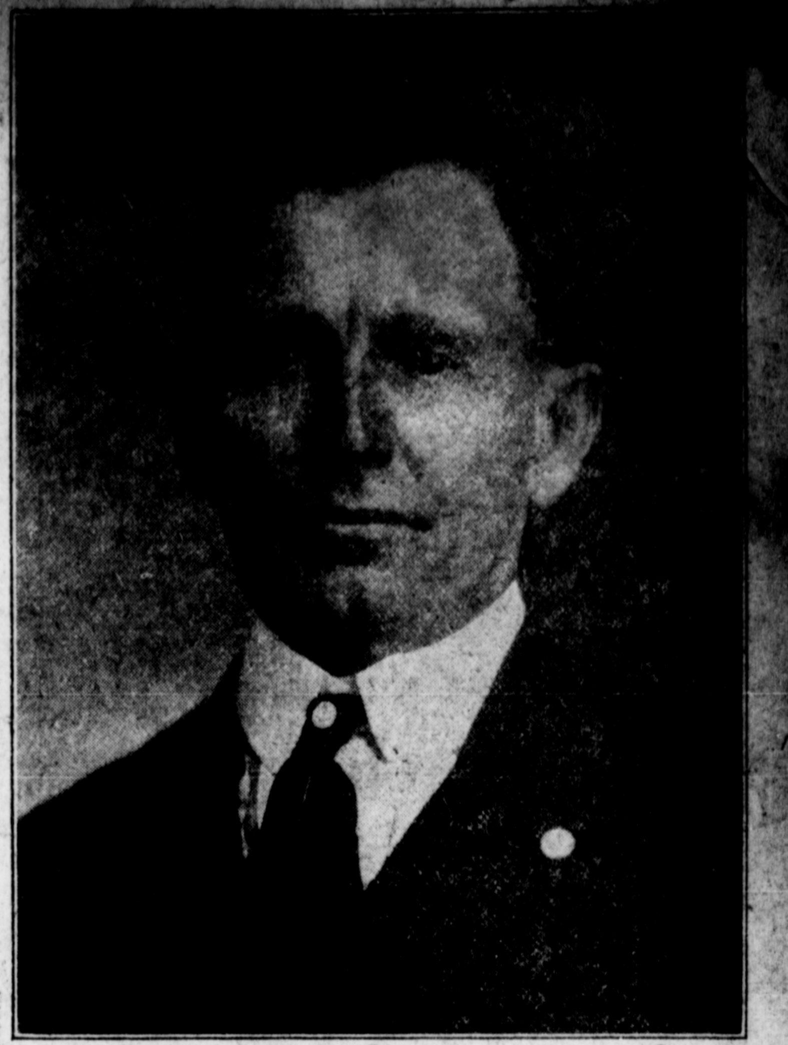

F. J. Mitchell, Candidate for Jailer of Knox County.

I have been amused to see some people, who, by their cunning, have tried to make some of my friends believe that I have held the office of jailer long enough. Four years is not a long time. The custom has been, and I believe that it is a good one, to elect a man to a second term in office. While it may be true that there is little to learn in connection with the office of jailer, yet there are many things that one should know about the manner in which its affairs should be handled. It is not a question of cooking and feeding those who may be so unfortunate as to have to be restrained by the law and incarcerated in the jail of the County, but there are many other things to be done. The Courts must be attended by the jailer, it is he who must attend to the heating and lighting of the Court House. He must superintend all work done for the County on the public buildings and many other things where it requires experience and good judgment. I have only served the County one term in this responsible position, and I do not believe that I am asking any more than many other men have asked and received. As to my record, both socially and officially, it is an open book. I have never done or said anything that I feel ashamed of. I have tried to treat all so that I could look them straight in the face whenever or wherever I meet them. I have tried to do my whole duty, and how well I have done this, I leave for the voters of Knox County to say. I ask your support one more time, and promise now that I will not be a candidate for another office in Knox County. I believe that the people of Knox County will say by their votes on Aug. 4th, that I have kept the trust confided in me, and that in saying this they will give me the nomination for the office of Jailer of Knox County. I feel grateful to the people who have supported me in the past, and I hope that I have so conducted myself that they will never have cause to regret having voted for me but will feel that I have done my whole duty and will be willing to trust me for another four years.

Thanking one and all for past favors and their support in this race, I am,

Very truly yours,

(Political Advertisement) Frank J. Mitchel.

STOP AT THE GALT HOUSE

WHEN IN LOUISVILLE

European Plan

Good Rooms for $1 Per Day

Fine Dining Room with Excellent Service and Low Prices. Free Auto-Bus Meets Trains Turkish and Electric Baths.

WRITE FOR RESERVATIONS

Advocate $1.00 Per Year

Wiring Campaign Now on

FOR 30 DAYS

We will wire your home absolutely free, you furnish the material. You can buy it from us at actual cost, or you can buy it elsewhere—and we will do the work FREE. We will furnish the drop lines to the house and install the meter free of charge, and in addition will give you one month's light free.

Think of the advantage of having electricity in your home, day and night, ready at all times. You can do your ironing, churning, sweeping, sewing and cooking and run your electric fans when the days are hot. This is your opportunity and you should act quickly and take advantage of this liberal offer.

Call at the office and see the management and they will be glad to explain all details to you.

BARBOURVILLE ELECTRIC LIGHT, HEAT & POWER COMPANY, A. D. SMITH, MGR.